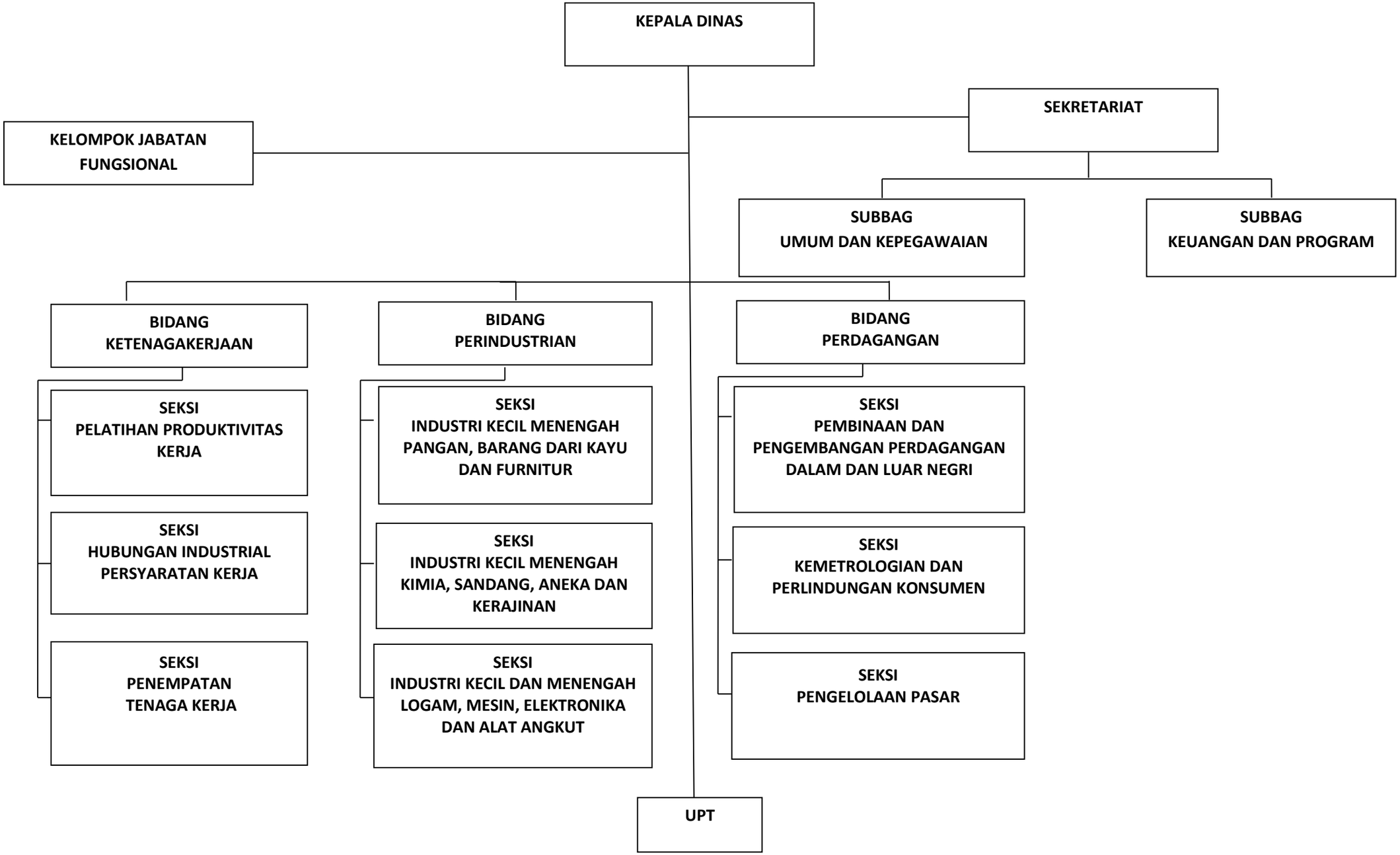BAGAN STRUKTUR ORGANISASI
DINAS TENAGA KERJA DAN PERINDUSTRIAN PERDAGANGAN